

DUNHAM & RASMUSSEN
SURVEYING & ENGINEERING
DELAVER, WISCONSIN

N

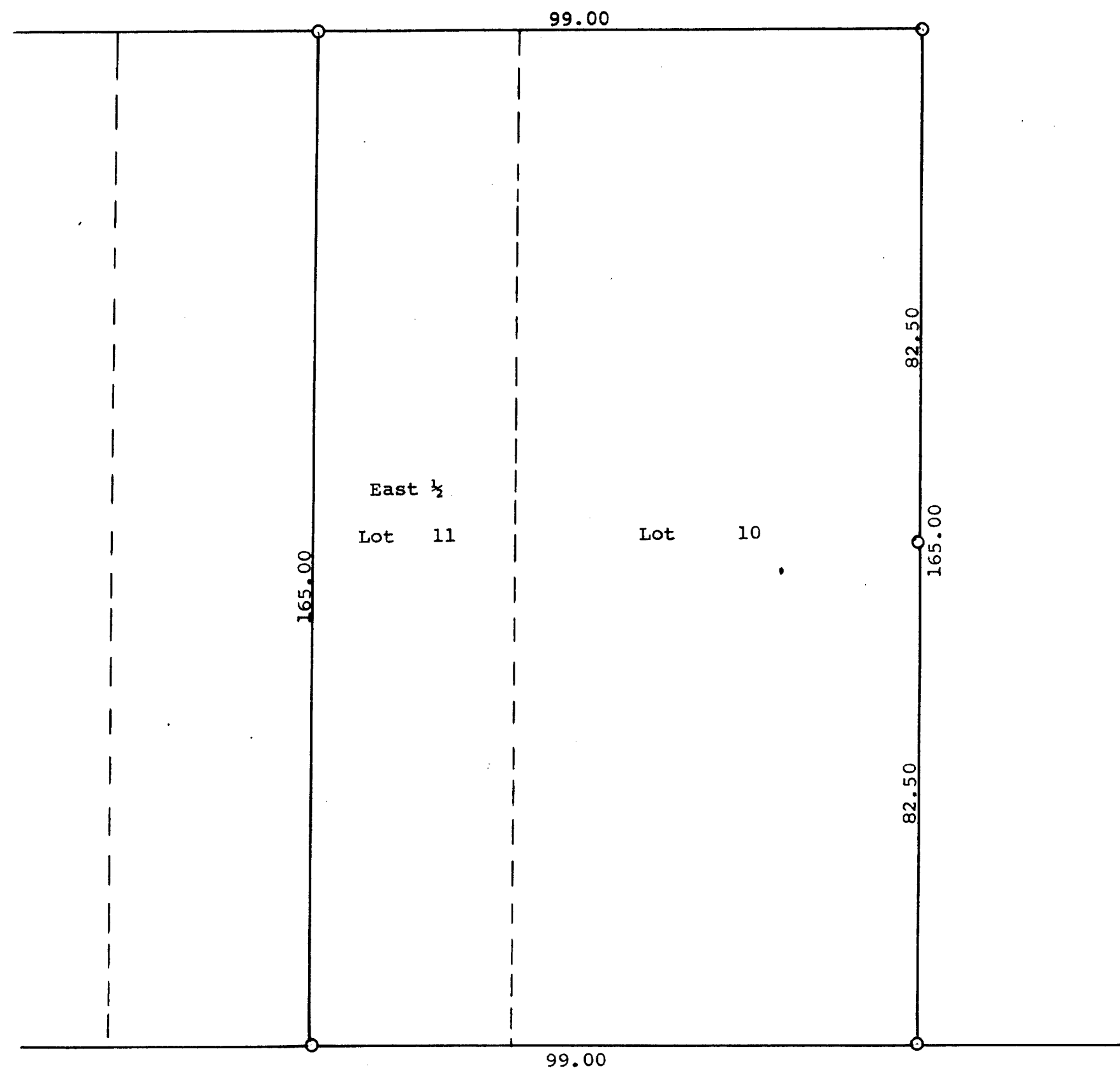

Scale - 1" = 20'
O = Iron Pipe



J E F F E R S O N

S T R E E T

Plat of survey of Lot 10 and the East 1/2 of Lot 11, Block 16 of Stone
and Toppings Addition to the Village of Darien, Walworth County, Wisc.
April 16, 1962

George T. Dunham
George T. Dunham, Surveyor